

# CASE MANAGEMENT SEMINAR 2016

## Exhibitor Prospectus

The Hotel at Kirkwood Center  
7725 Kirkwood Blvd SW  
Cedar Rapids, IA

Thursday, November 17, 2016  
8:00 am to 3:30 pm  
[Register Online](#)

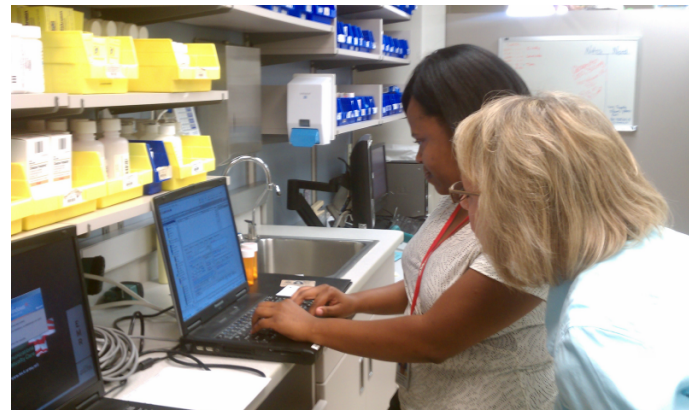
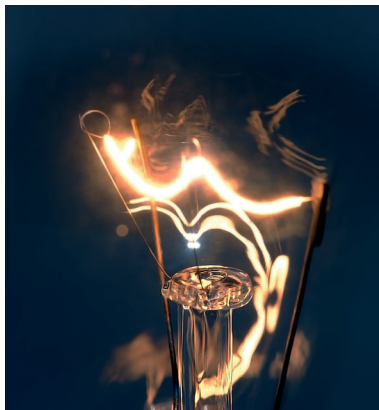
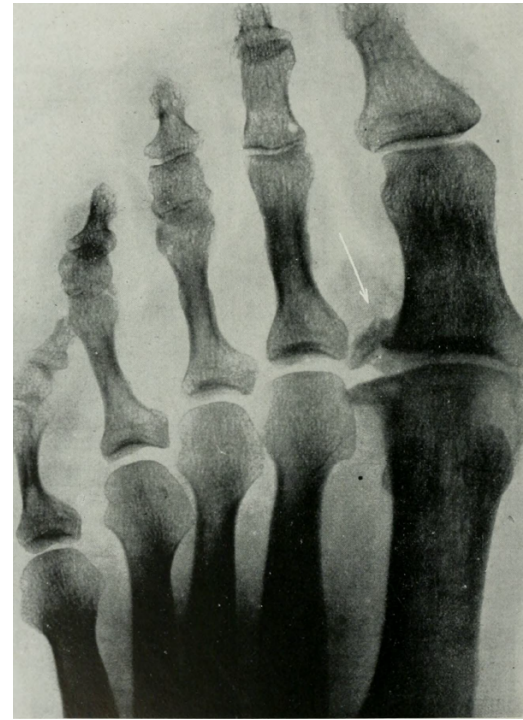

Sponsored by:



UI Occupational Health  
and  
Work-Related Health Care Services  
University of Iowa Hospitals & Clinics



**WORKSAFE** IOWA

## REGISTRATION

### \$200.00 Exhibitor : Case Management 2016

Join us for an opportunity to meet with nurses, case managers, doctors, human resources managers, and others in the field of occupational health. **We expect 70-80 attendees.**

Your registration fee includes an exhibitor table, two chairs, breakfast, lunch, refreshment breaks, Internet access, a list of attendees, and a power supply (by request). Pre-registration is *required*. Cash, check, and credit card are accepted.

[Register Now](#)

If interested in hosting breakfast or a break for \$350 and/or lunch for \$1,000, please contact Mike Meginnis at [michael-meginnis@uiowa.edu](mailto:michael-meginnis@uiowa.edu).

**Cancellation/Refund policy:** If registration is cancelled prior to November 1, 2016, the registration fee will be refunded less a \$30 handling charge. After November 1, 2016, the full amount will be invoiced.

## LOCATION

### The Hotel at Kirkwood Center

7725 Kirkwood Blvd SW  
Cedar Rapids, IA 52404

Parking is free at The hotel at Kirkwood Center on the south side of the building, near the conference center entrance. Please visit [kirkwood.edu/maincampus](http://kirkwood.edu/maincampus) for a map to locate the building just East of I-380, near Exit 13 (Wright Brothers Blvd/Eastern Iowa Airport).

A room block has been reserved at The Hotel at Kirkwood Center for November 16 and 17, 2016 at **\$114+tax per night**. To make your reservation at this rate, call the hotel at 877-751-5111 by October 26, 2016 and ask for the room block *Case Management Conference*.

## QUESTIONS?

### Tammi Goerdt, CMA

Director, Continuing Education and Outreach  
Heartland Center for Occupational Health & Safety  
[tammi-goerdt@uiowa.edu](mailto:tammi-goerdt@uiowa.edu) or 319-335-4423

### Mike Meginnis

Continuing Education Coordinator  
Heartland Center for Occupational Health & Safety  
[michael-meginnis@uiowa.edu](mailto:michael-meginnis@uiowa.edu) or 319-335-4684

### Kathy Schneider, RN

Coordinator, Work Related Care Management  
University of Iowa Corporate Health Partners  
[kathryn-a-schneider@uiowa.edu](mailto:kathryn-a-schneider@uiowa.edu) or 319-384-8374

### Kristen Smart

Business Development Manager  
University of Iowa Corporate Health Partners  
[ksmart@uihealthsystem.org](mailto:ksmart@uihealthsystem.org) or 515-419-9881

### Krista Smeins, RN/BSN

Director  
University of Iowa Corporate Health Partners  
[krista-smeins@uiowa.edu](mailto:krista-smeins@uiowa.edu) or 319-353-7533

## PROGRAM

**Purpose:** This conference will provide current information on the case management of work-related injuries.

**Intended Audience:** This conference is intended for case managers, occupational health nurses, insurance adjusters, safety and human resources professionals, and employers interested in expanding their knowledge of case management and the medical treatment of work related injuries.

**Accommodations:** Individuals with disabilities are encouraged to attend all University of Iowa-sponsored events. If you are a person with a disability who requires an accommodation in order to participate in this program, please contact Mike Meginnis at 319-335-4684 or [michael-meginnis@uiowa.edu](mailto:michael-meginnis@uiowa.edu).

# AGENDA

- 8:00 am Registration & Exhibits, Continental Breakfast**
- 8:15 am Welcome**  
Krista Smeins, RN
- 8:30 am Panel on Caring for Victims of Electrocution**  
Joseph Barrash, PhD  
G. Patrick Kealey, MD, FACS, FCCM  
Steven Rippentrop, MD, MPH, MA
- 9:30 am What's Hot in Case Management**  
Elizabeth Thompson, BS, CDMS, CRC
- 10:30 am Break**
- 11:00 am Knee and Shoulder Work Comp Case-Based Discussion**  
Matthew Bollier, MD
- 12:00 pm Lunch (provided)**
- 1:00 pm Stump the Docs**  
Claudia Corwin, MD, MPH  
Erin Kennedy, MD, MPH, CIME, MRO, CDME
- 2:00 pm Don't Get Burnt: Today's Legal Issues Associated with Provider Documentation of Patient Care and Best Practices**  
Skylar Limkemann, JD, EMT
- 3:30 pm Adjourn**

# FEATURED SPEAKERS

- Joseph Barrash, PhD**  
~ Co-Director  
Benton Neuropsychology Clinic  
~ Associate Clinical Professor  
Departments of Neurology and Psychology  
Carver College of Medicine  
The University of Iowa, Iowa City, IA
- Matthew Bollier, MD**  
~ Assistant Professor  
Department of Orthopaedic Surgery  
The University of Iowa Hospitals and Clinics  
~ Team Physician  
Athletic Department  
The University of Iowa, Iowa City, IA
- Claudia Corwin, MD, MPH**  
~ Staff Physician  
The University of Iowa Occupational Health  
~ Assistant Professor  
Carver College of Medicine  
College of Public Health  
The University of Iowa, Iowa City, IA
- G. Patrick Kealey, MD, FACS, FCCM**  
Director of Trauma  
University of Iowa Health Care, Iowa City, IA
- Erin Kennedy, MD, MPH, CIME, MRO, CDME**  
Physician Department Chair  
Tri-State Occupational Health, Dubuque, IA
- Skylar Limkemann, JD, EMT**  
Associate Attorney  
Scheldrup Blades Shrock Smith PC, Cedar Rapids, IA
- Steven Rippentrop, MD, MPH, MA, MHA**  
~ Assistant Medical Director  
UI Occupational Health  
~ Assistant Clinical Professor  
Carver College of Medicine  
University of Iowa, Iowa City, IA
- Elizabeth Thompson, BS, CDMS, CRC**  
CEO, Encore Unlimited, LLC  
Stevens Point, WI